

# OAK PARK OFFICE CENTER III - 151,000 sf

6001 Rogerdale

SECOND FLOOR  
RENTABLE - 75,683 RSF  
ADD-ON FACTOR = 1.118

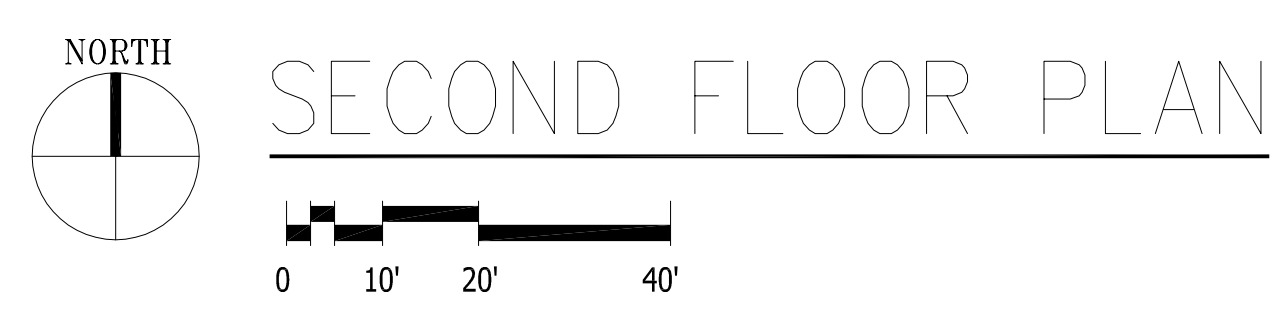
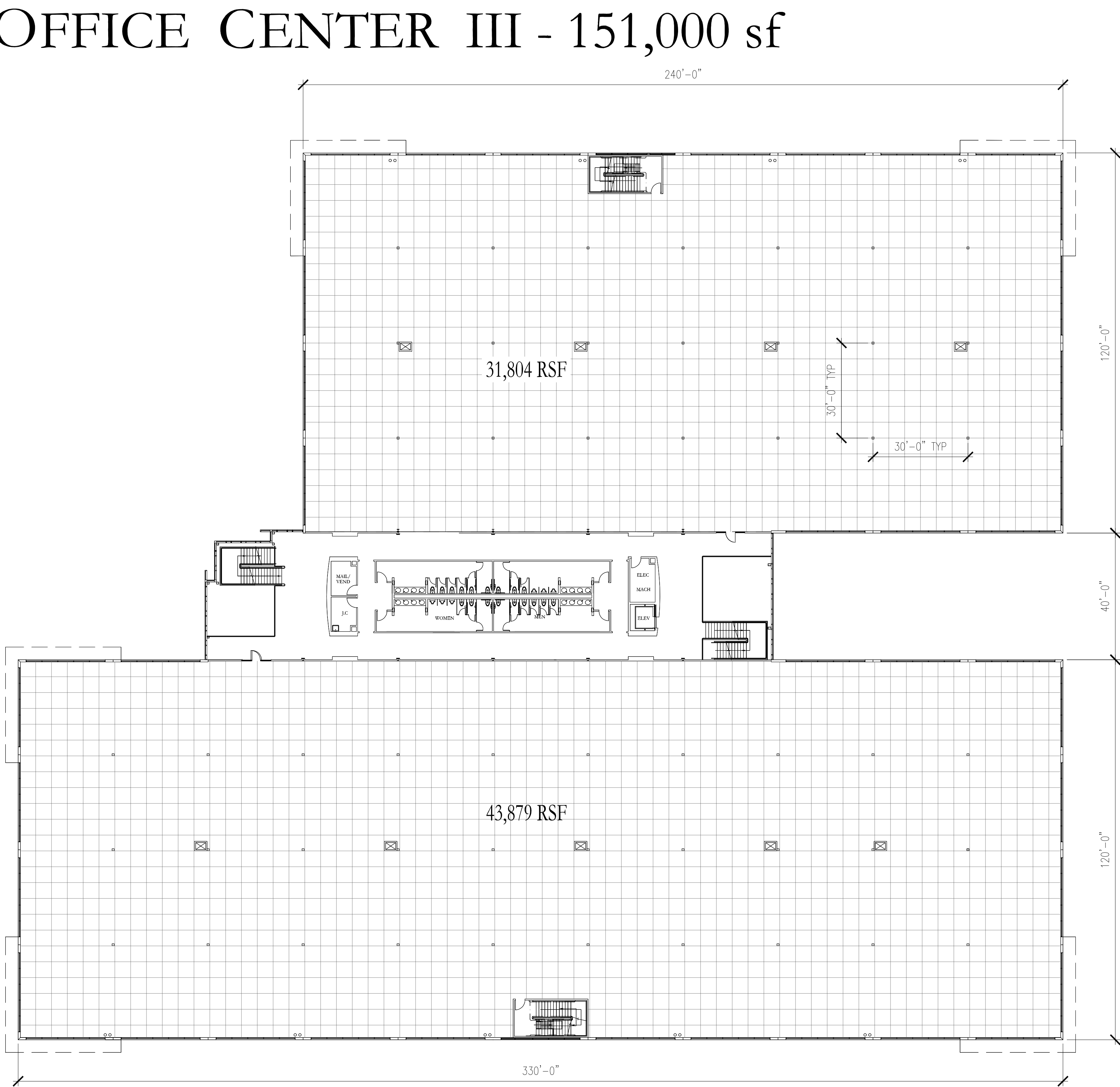

DATE: 04/03/06

2006 POWERS BROWN ARCHITECTURE. This drawing and the architectural work depicted therein are the sole property of Powers Brown Architecture. No portion of this drawing may be copied without the express written consent of the Architect.